

PLAN SHOWING THE PROPOSED CONSTRUCTION OF RESIDENTIAL BUILDING
 IN PLOT NO: 9 & 10, S.NO: 210/1A1A2, 215/1A1A2 AND 216/1A1A1, AMBATTUR
 VILLAGE, VARADARAJAPURAM, AMBATTUR MUNICIPALITY, SAIDAPET TALUK.

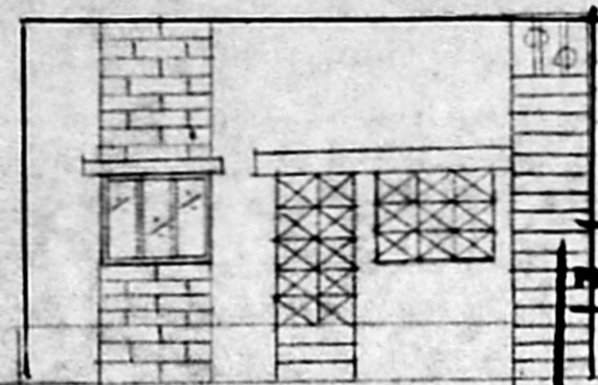

ELEVATION

A/16362/258/94
 Planning Permit No. 8.94
APPROVED
 SUBJECT TO THE CONDITIONS IN
 THIS OFFICE LETTER.
 No. A/11112/94 Date 17.8.94
 FOR MEMBER SECRETARY
 MADRAS METROPOLITAN
 DEVELOPMENT AUTHORITY
 MADRAS - 600 008.

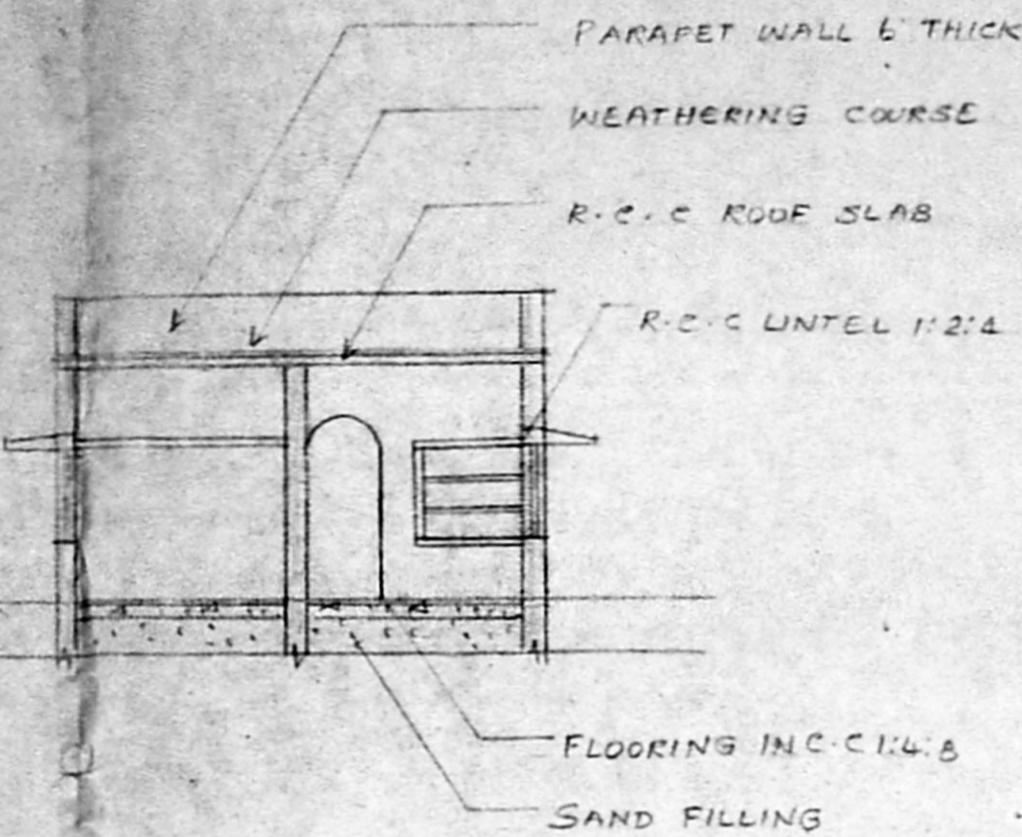

SECTION ON AB

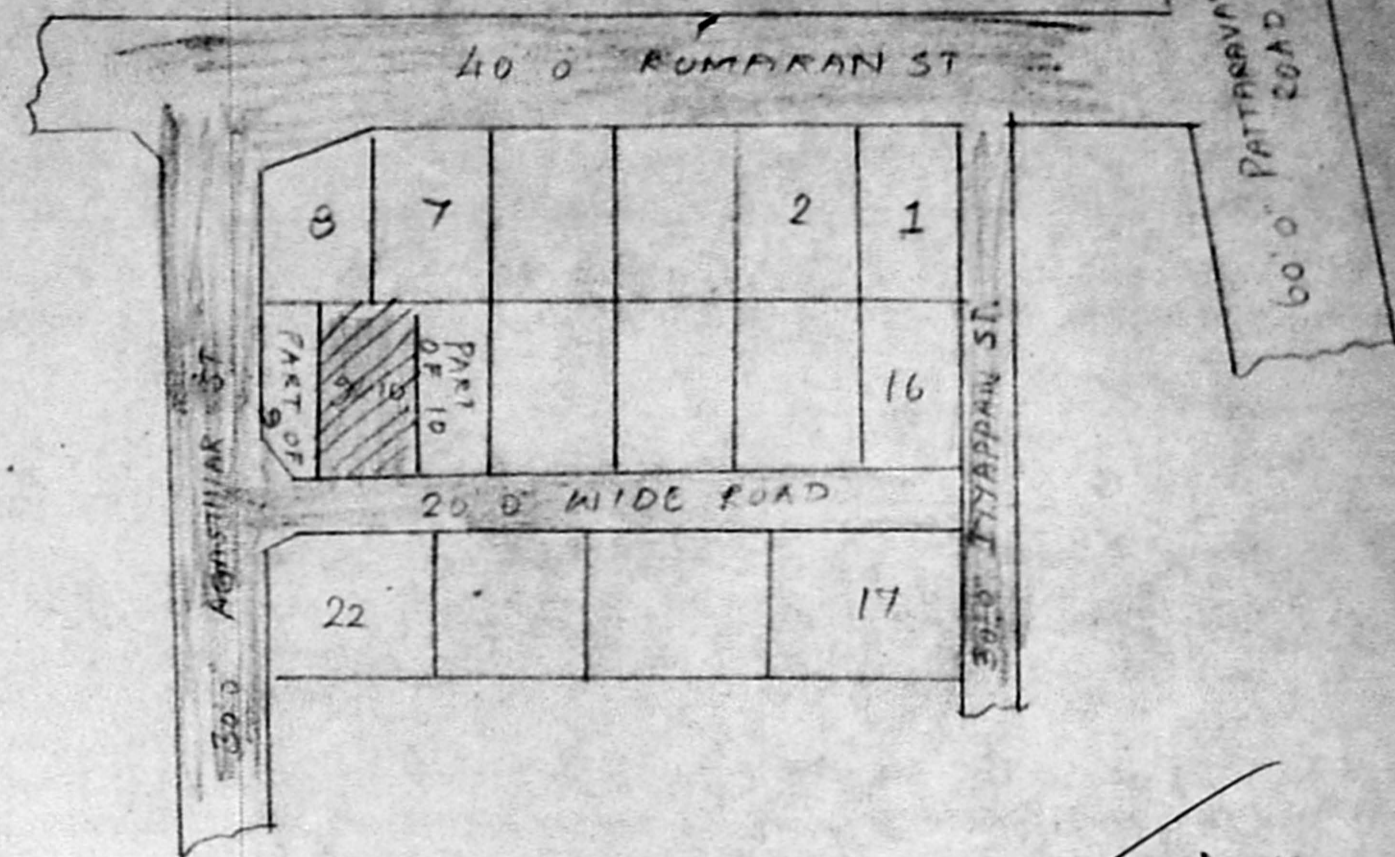

TOPO PLAN

Surveying plan
 A/11112/94
 30/6/94

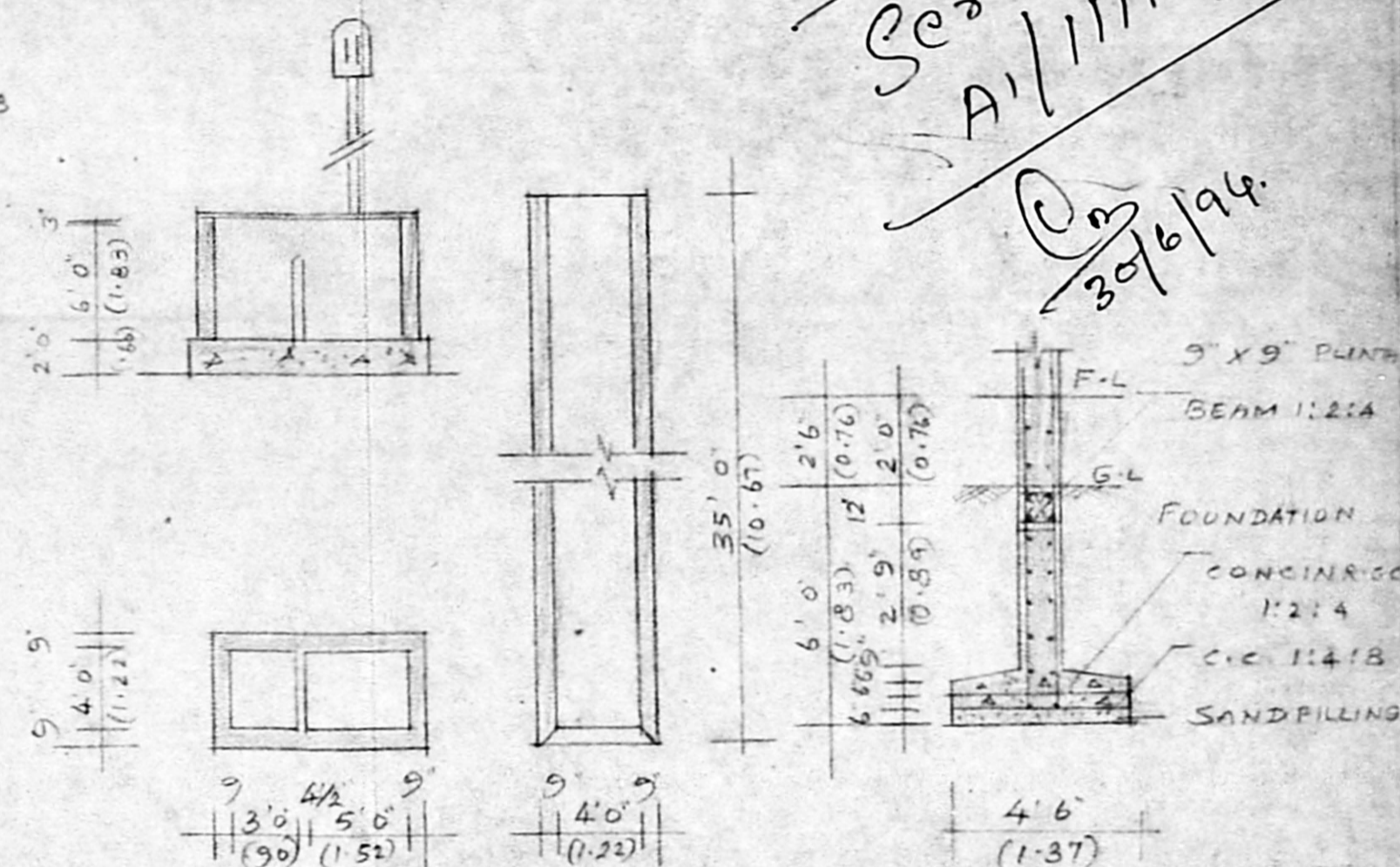

DETAILS OF WELL, SEPTIC TANK AND FOUNDATION

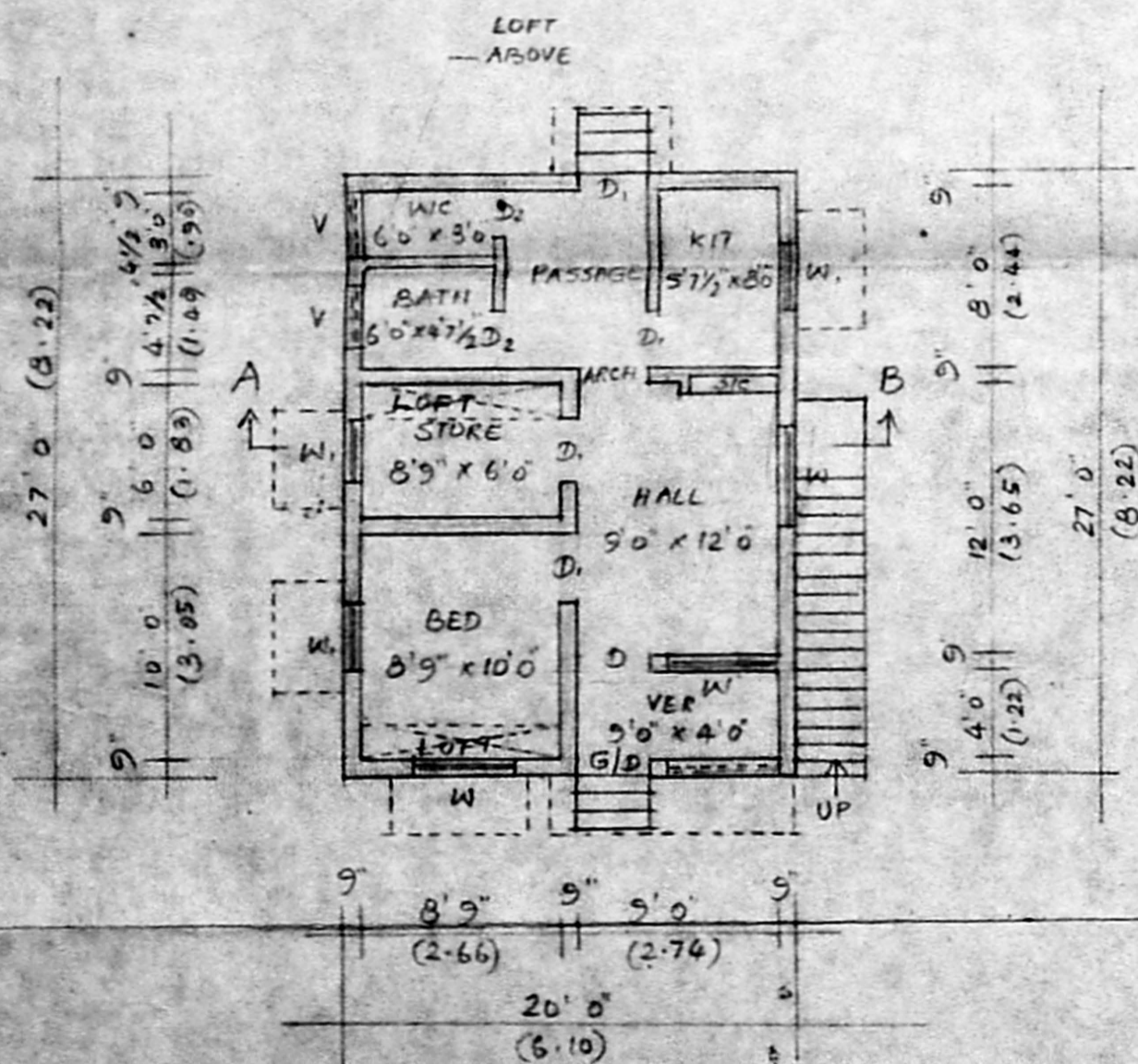

PLAN

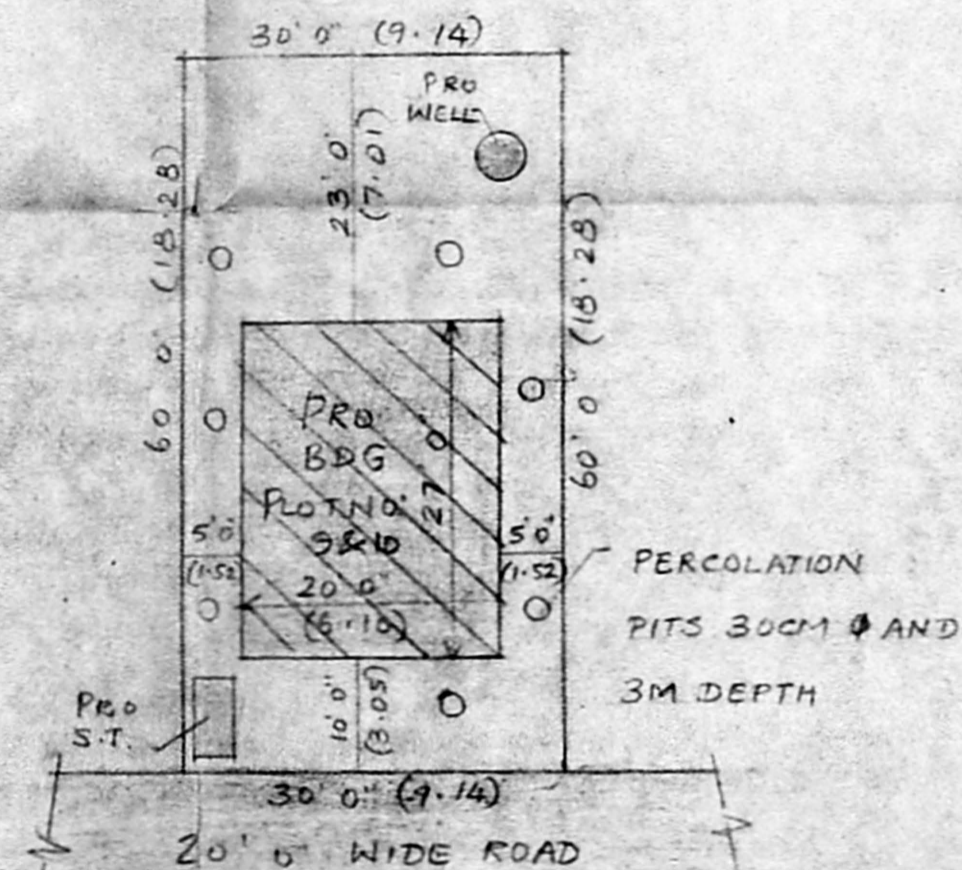

SITE PLAN

SCALE 1:200

SCHEDULE OF JOINERY		REFERENCE	
G/D - GRILL DOOR	3'3" x 6'6"	SFT	30M
D - DOOR	3'3" x 6'6"	Plot Area	1800 167.3
D ₁ - DOOR	3'0" x 6'6"	Plinth Area	540 50.18
D ₂ - DOOR	2'6" x 6'6"	Coverage	30%
W - WINDOW	4'6" x 4'0"	F.S.I	0.30
W ₁ - WINDOW	3'0" x 4'0"		
V - VENTILATOR	3'0" x 2'0"		

NOTE:
 PERCOLATION PITS FILLED WITH HALF BRICKS FOR 2.85 METER DEPTH AND REST BY RIVER SAND R.C.C PERFORATED SLAB FOR COVER TO TAKE RAIN WATER ALSO THRO 150 MM THICK CONNECTED TO RAIN WATER PIPES.

K. Abegyan
 OWNER

N. Rajaraman, S.O.
 Civil Engineer &
 Licensed Surveyor
 Ambattur & Avadi Townships
 210/2, M.L.A. ROAD
 VENKATAPURAM
 LICENSED SURVEYOR.